NOTHING AS IT SEEMS

As recorded by Pearl Jam

(from the 2002 Album "Binaural")

Transcribed by M.Trenke

Words by Jeff Ament
Music by Jeff Ament

A **Intro**

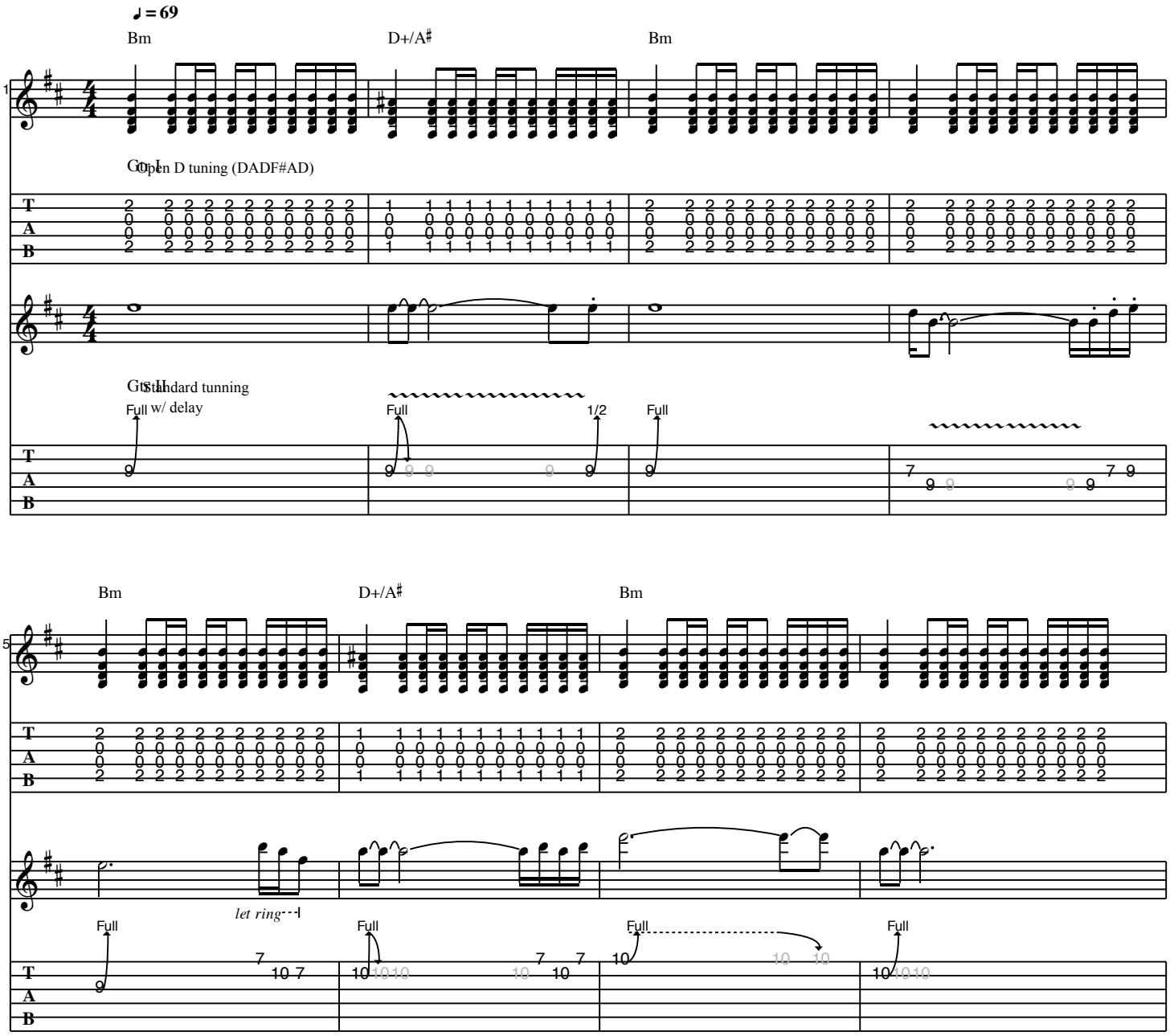

B **Verse 1**

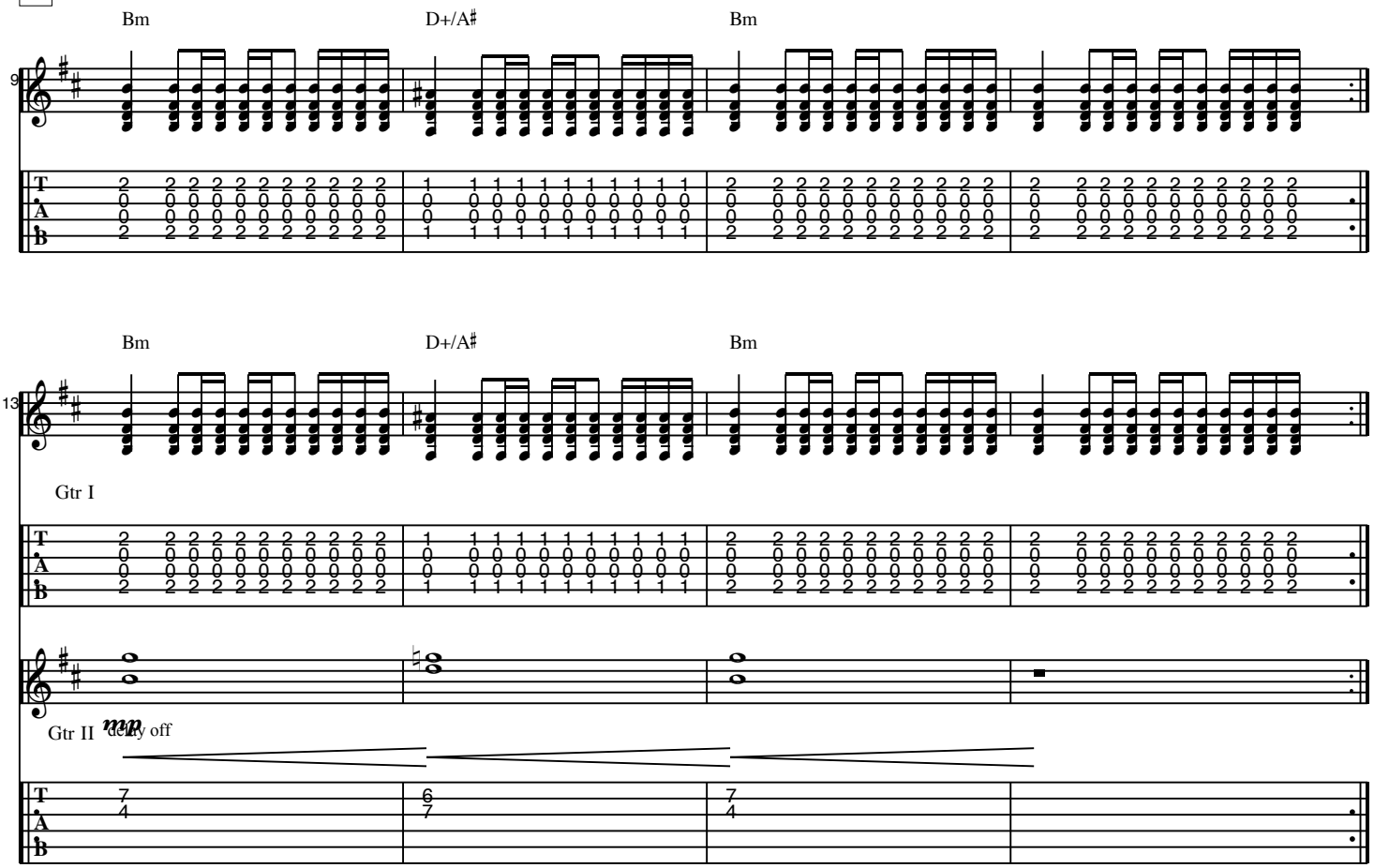

C **Chorus 1**

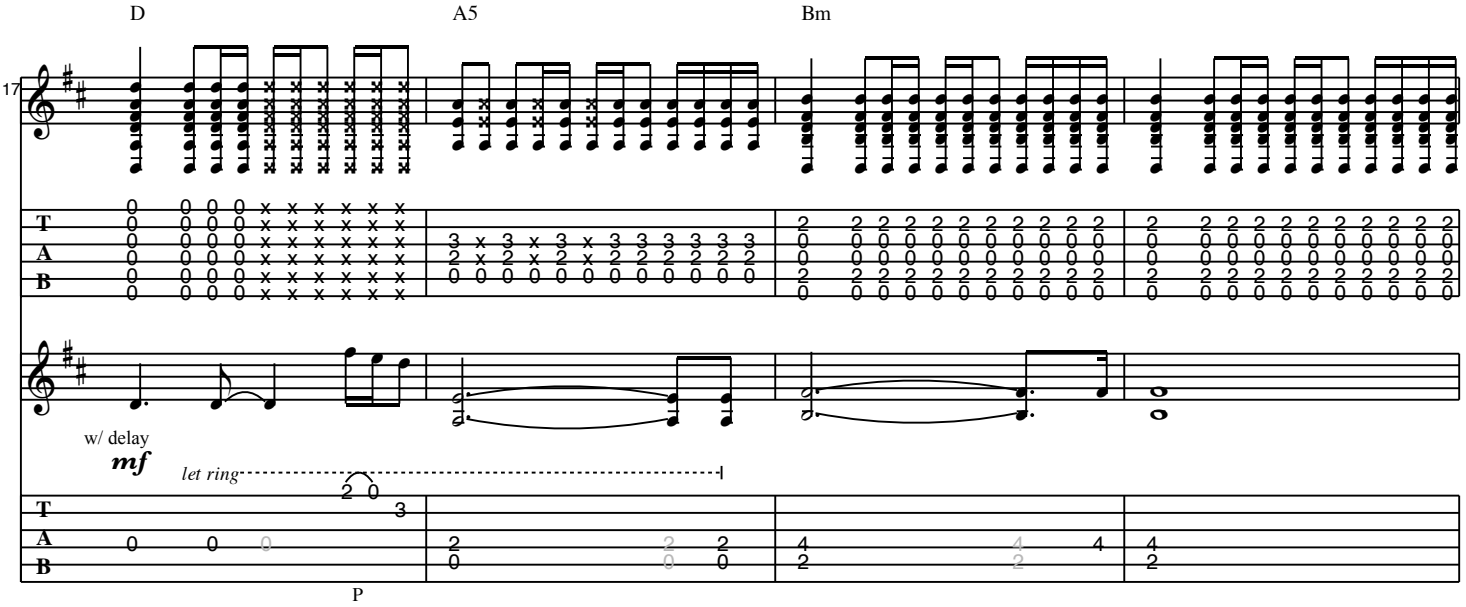

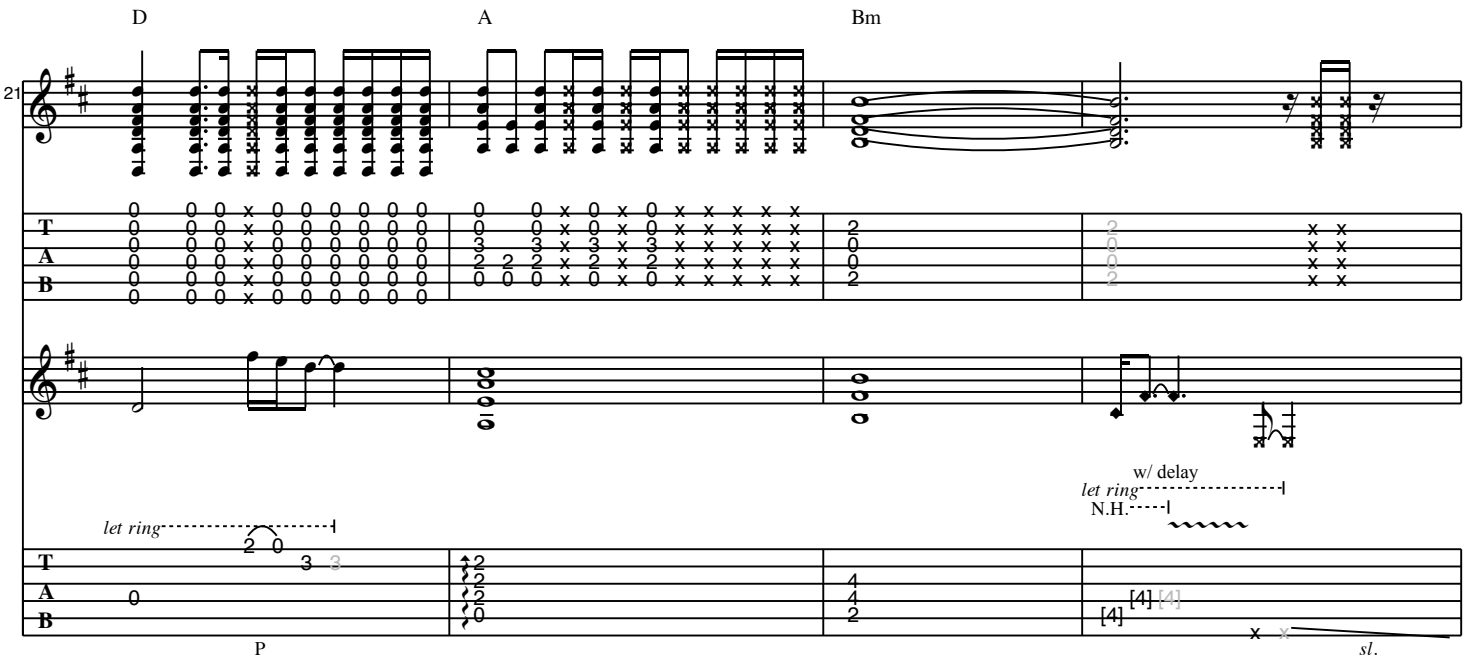

D **Guitar Solo**

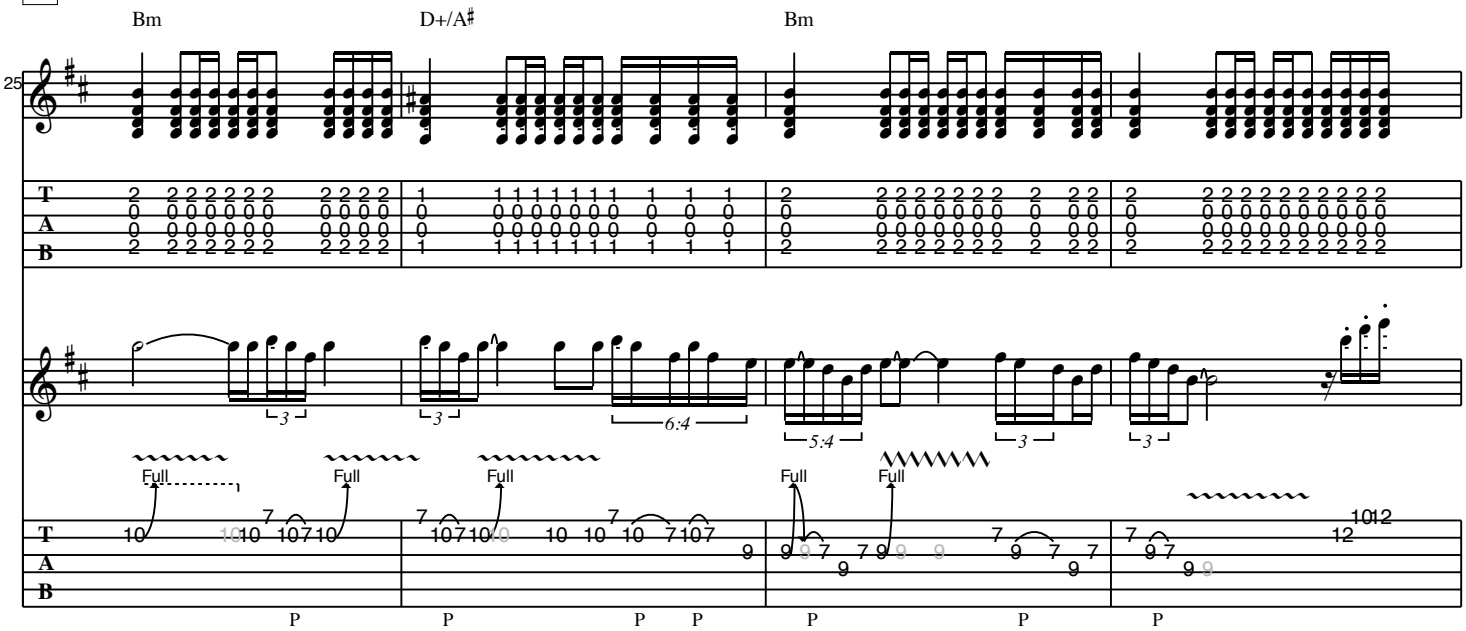

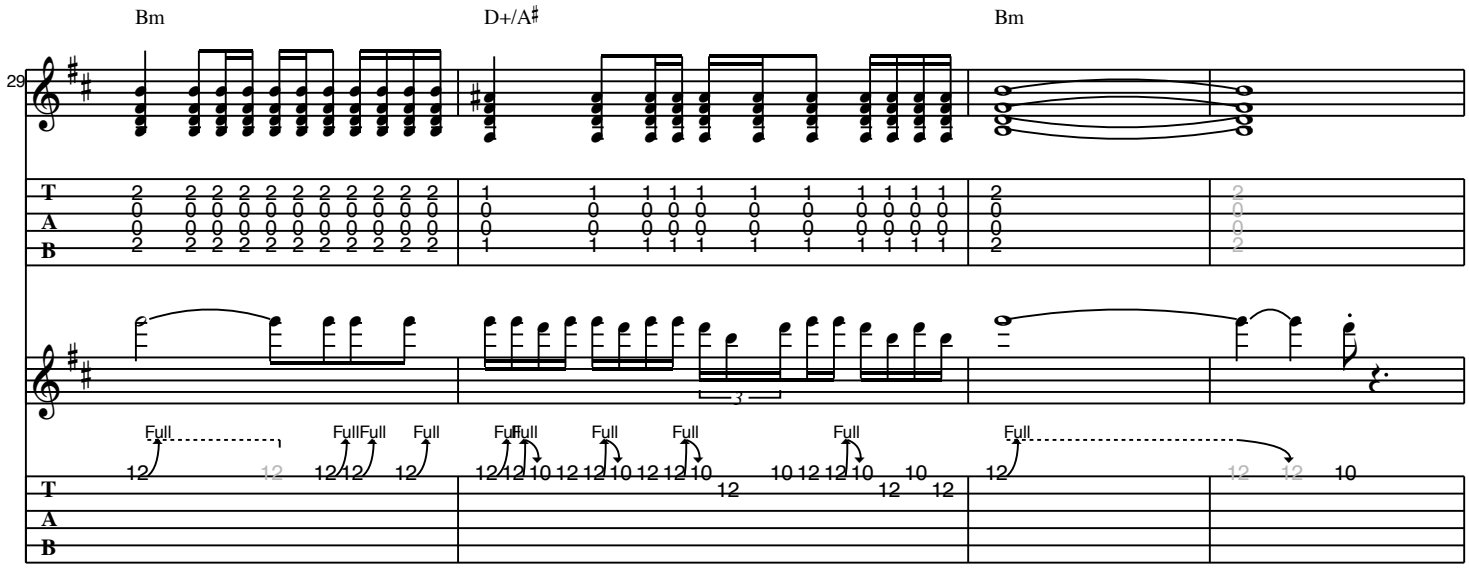

E **Verse 2**

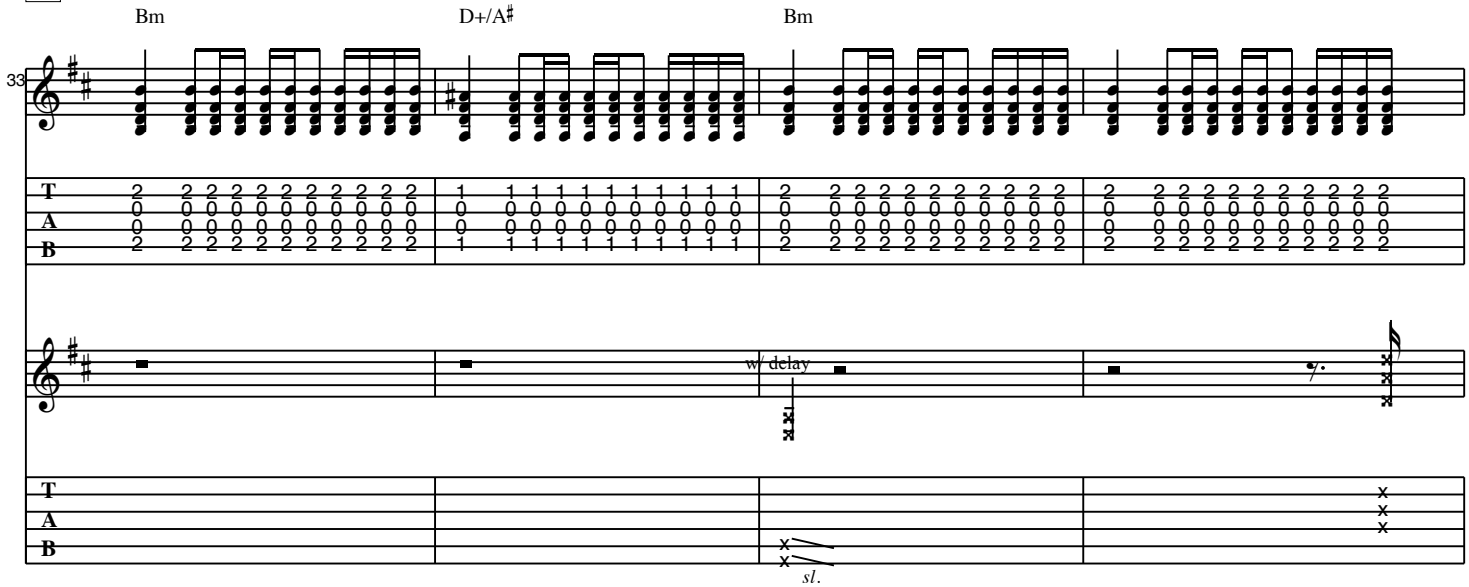

F **Chorus 2**

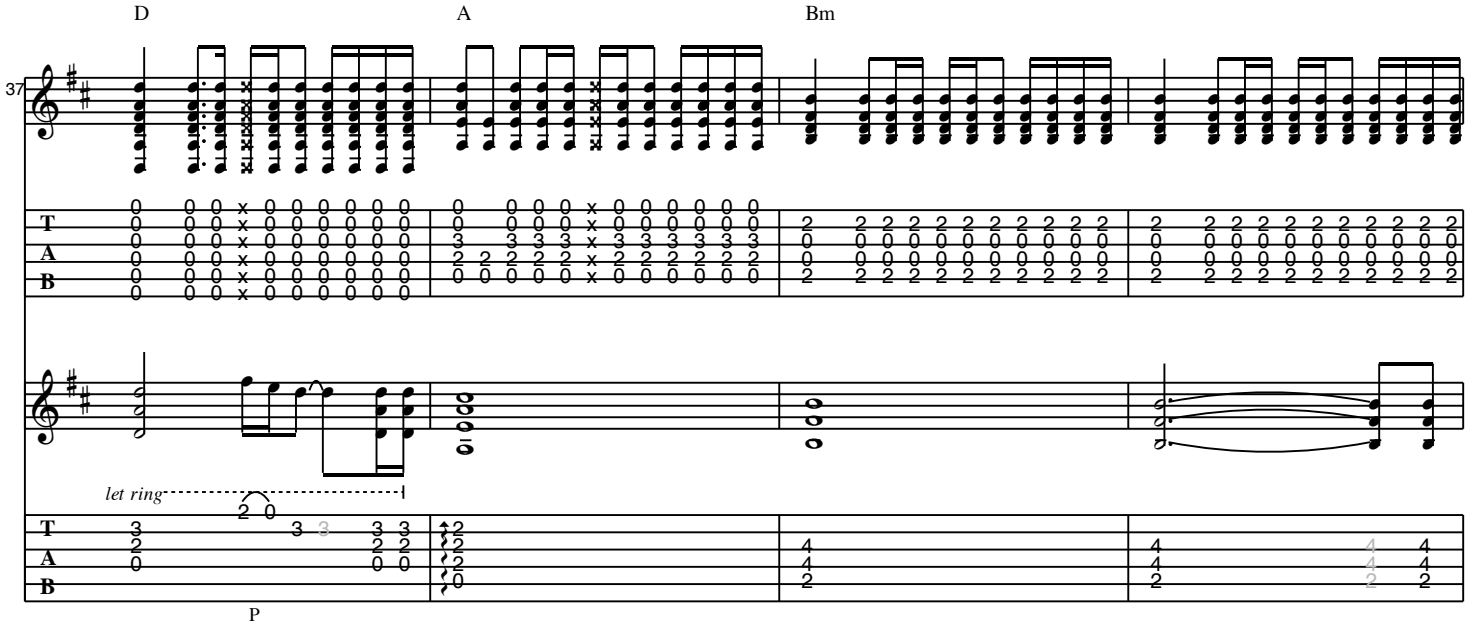

G **Bridge**

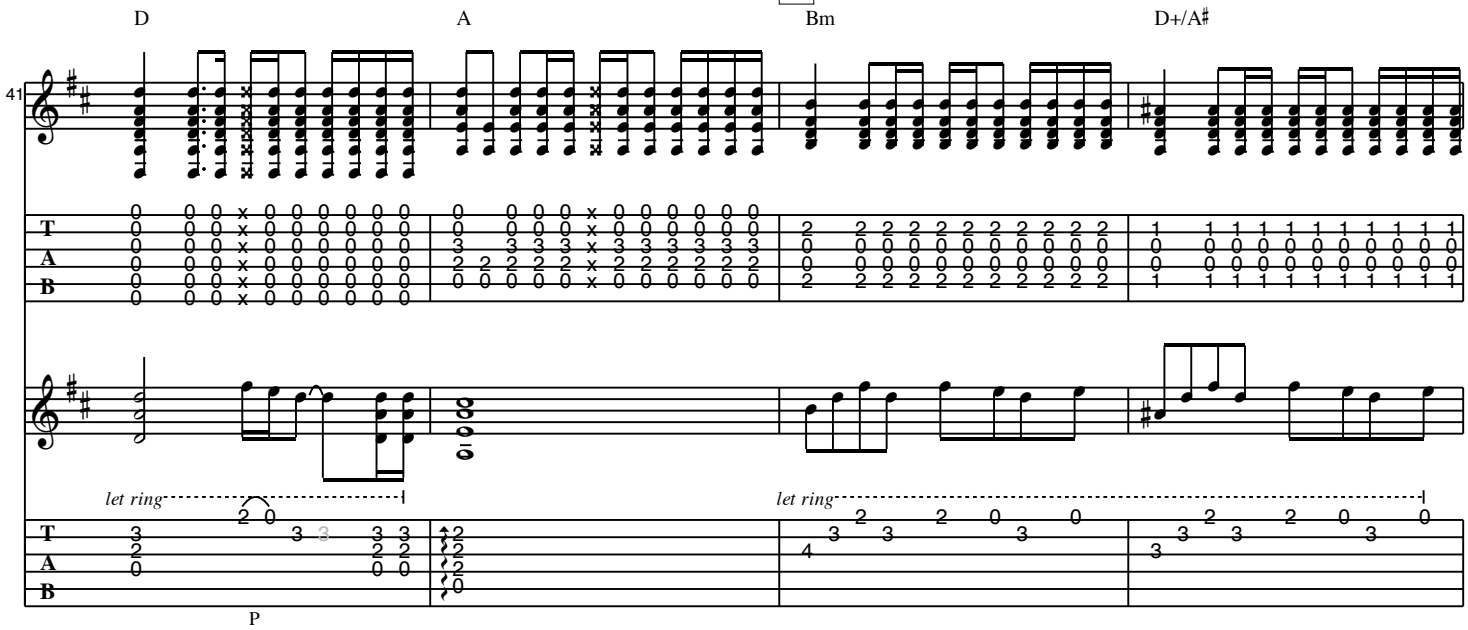

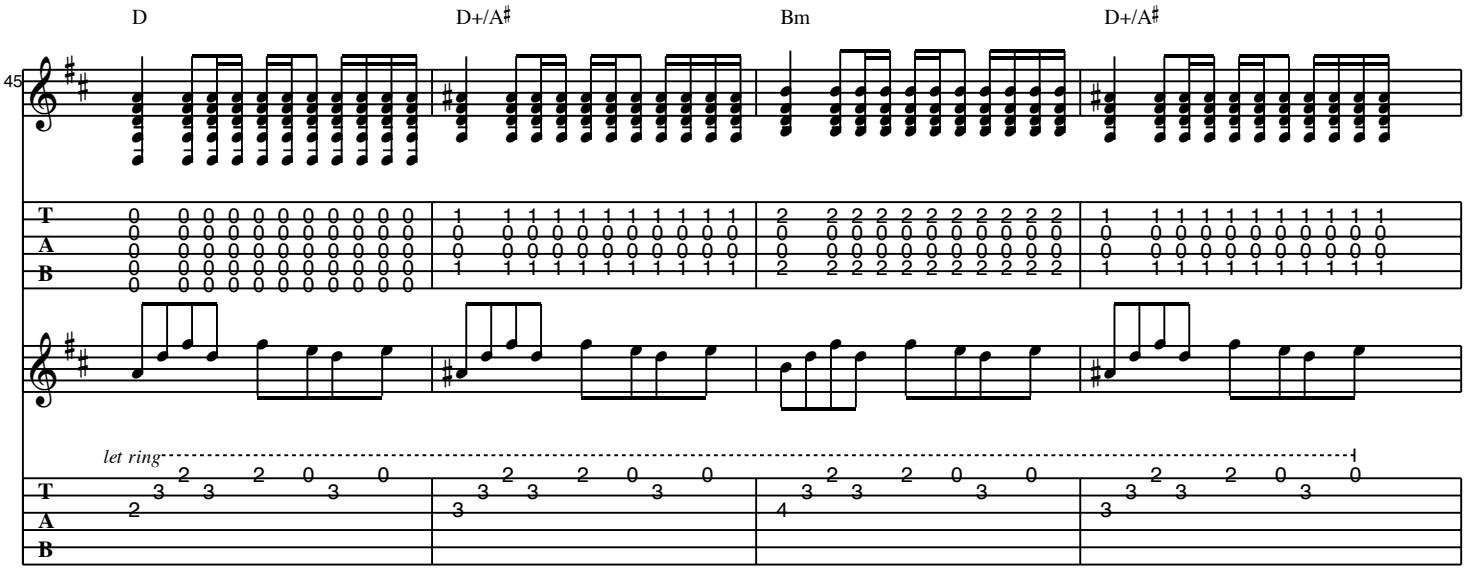
D
D+/A♯
Bm
D+/A♯
45
let ring

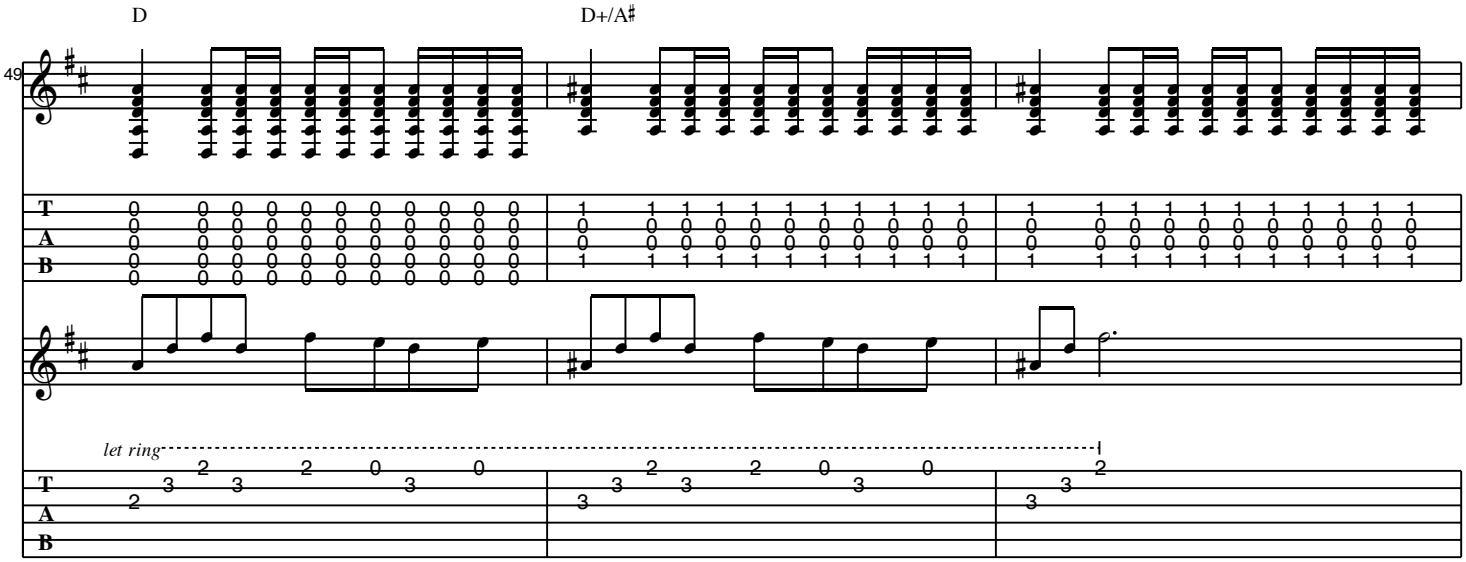
D
D+/A♯
49
let ring

H **Interlude**

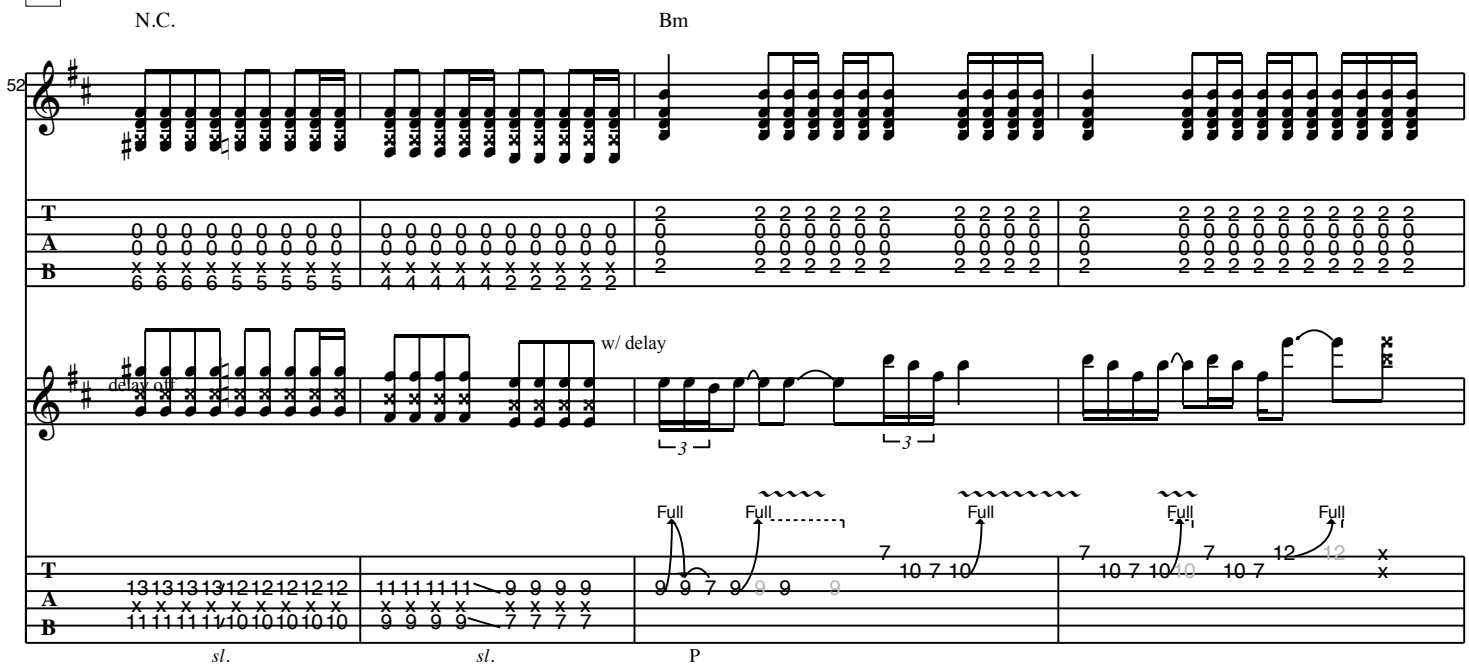
N.C.
Bm
52
T
A
B
delay off
w/ delay
Full
sl.
P

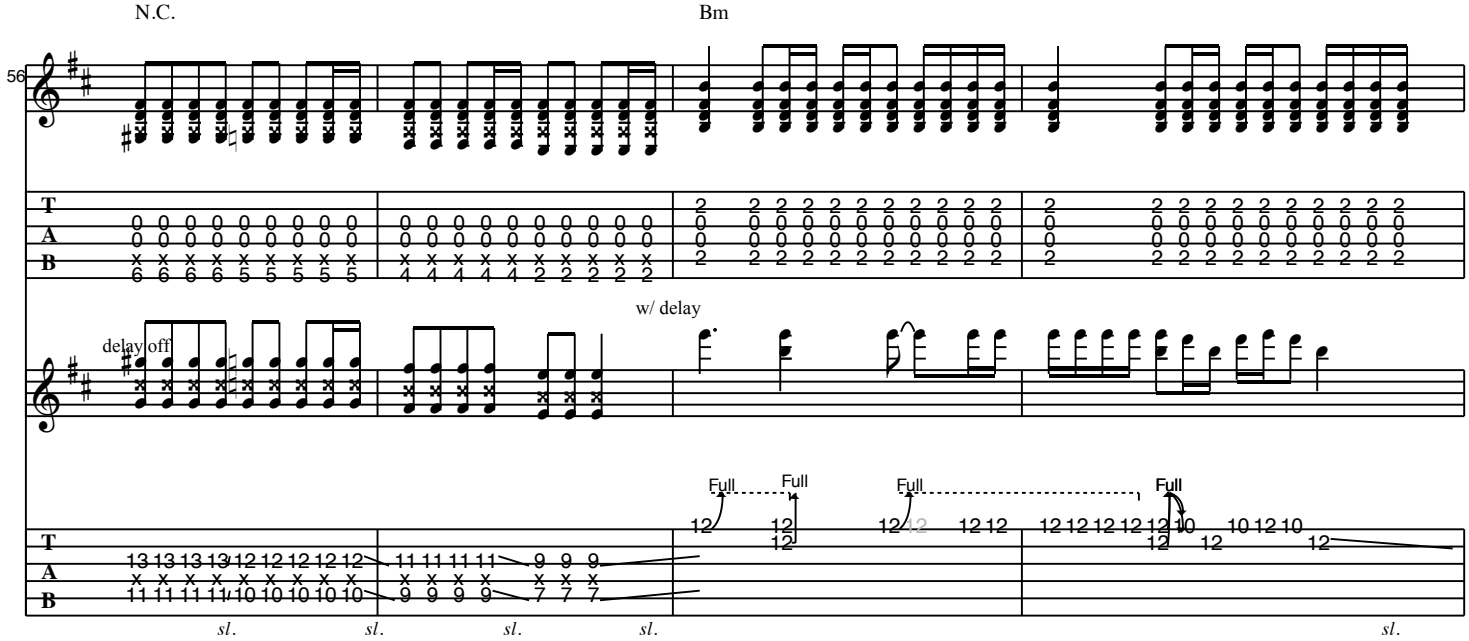
N.C.
Bm
56
T
A
B
delay off
w/ delay
Full
sl.

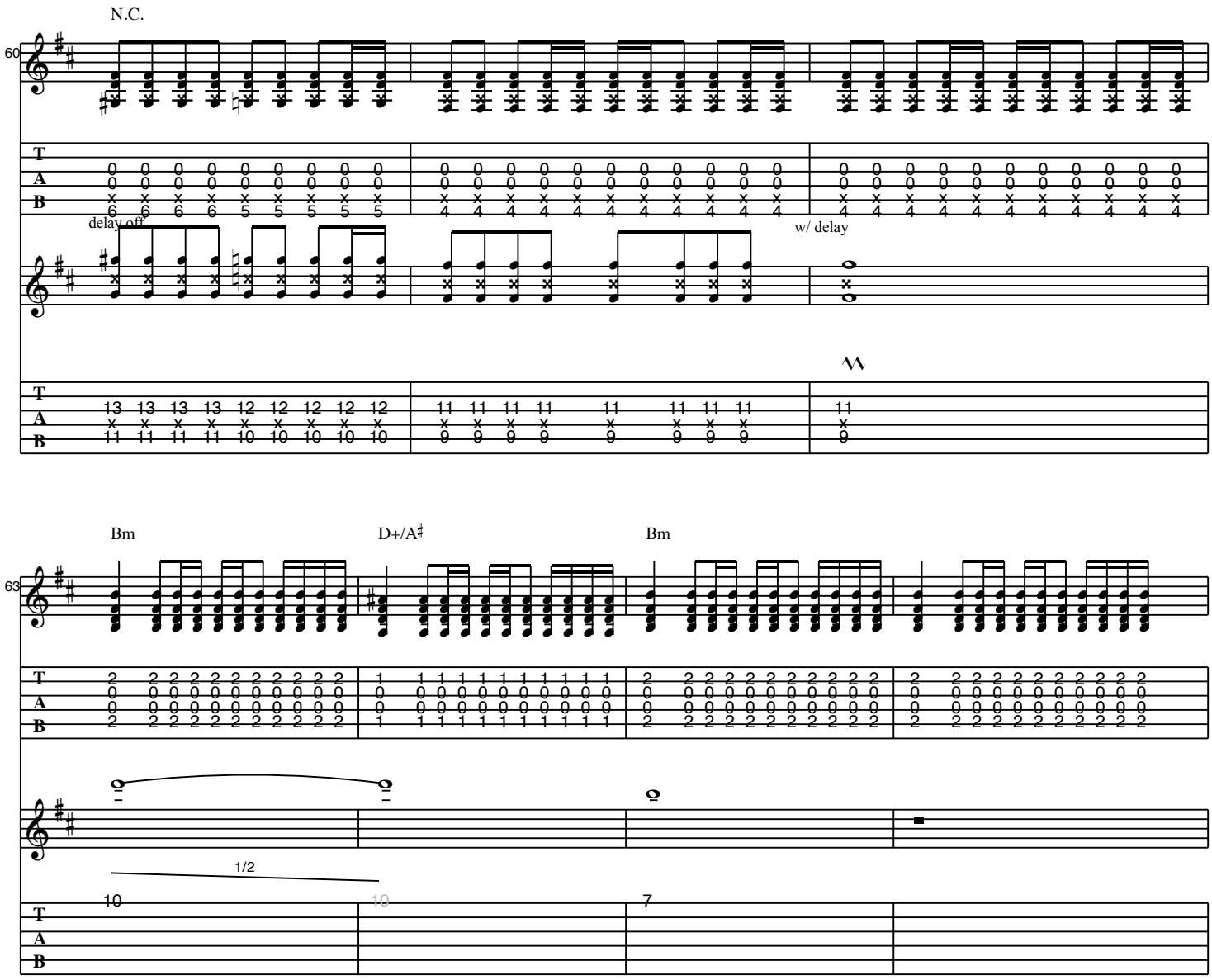
N.C.
60
delay off
w/ delay
Bm
D+/A♯
Bm
63
1/2

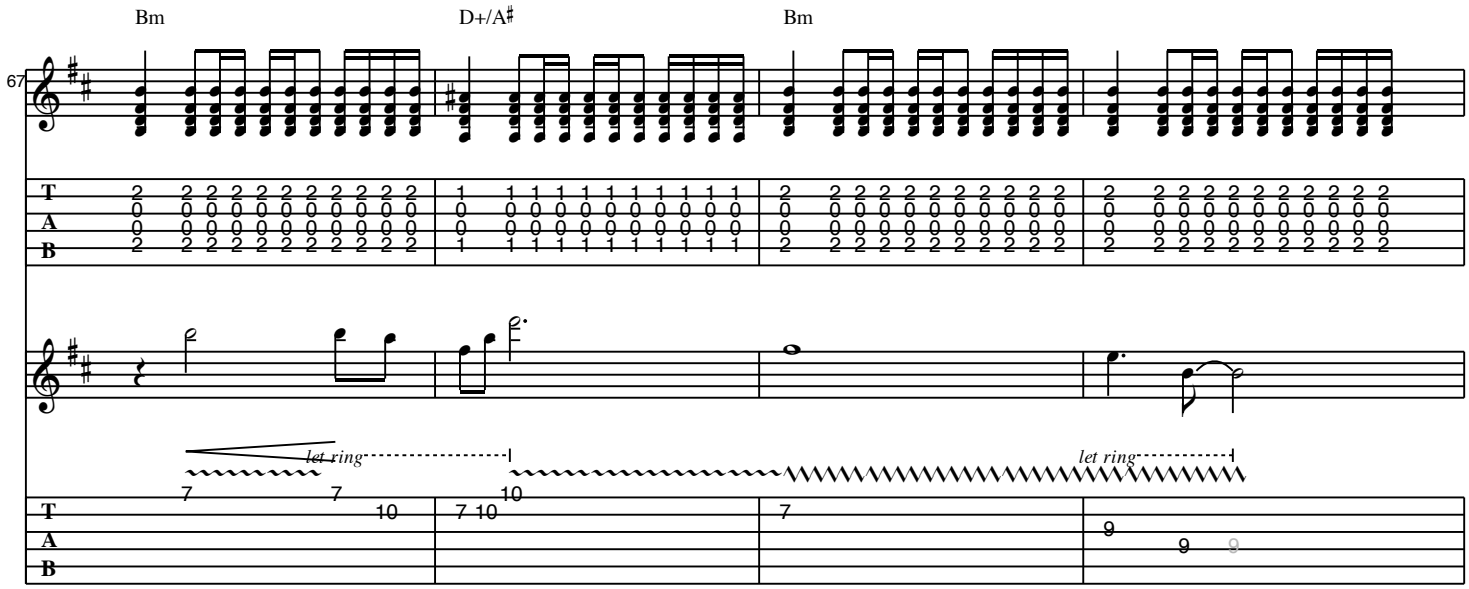

I Chorus 3

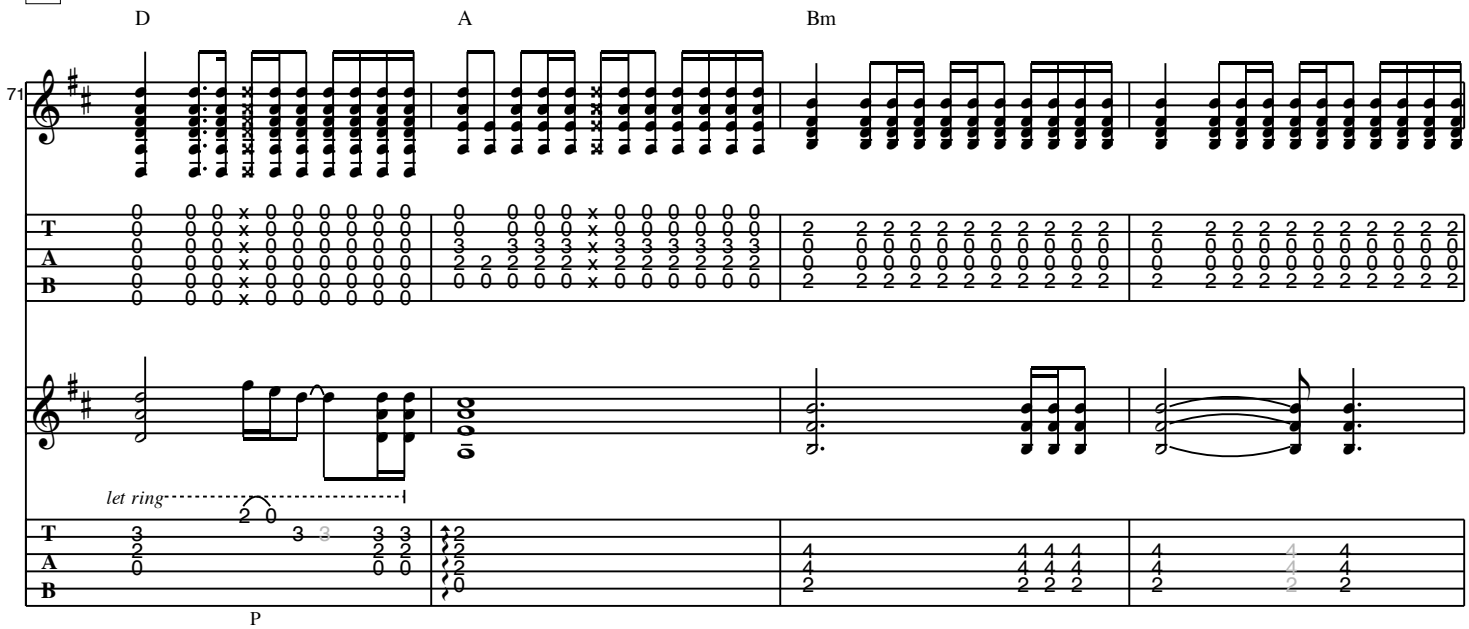

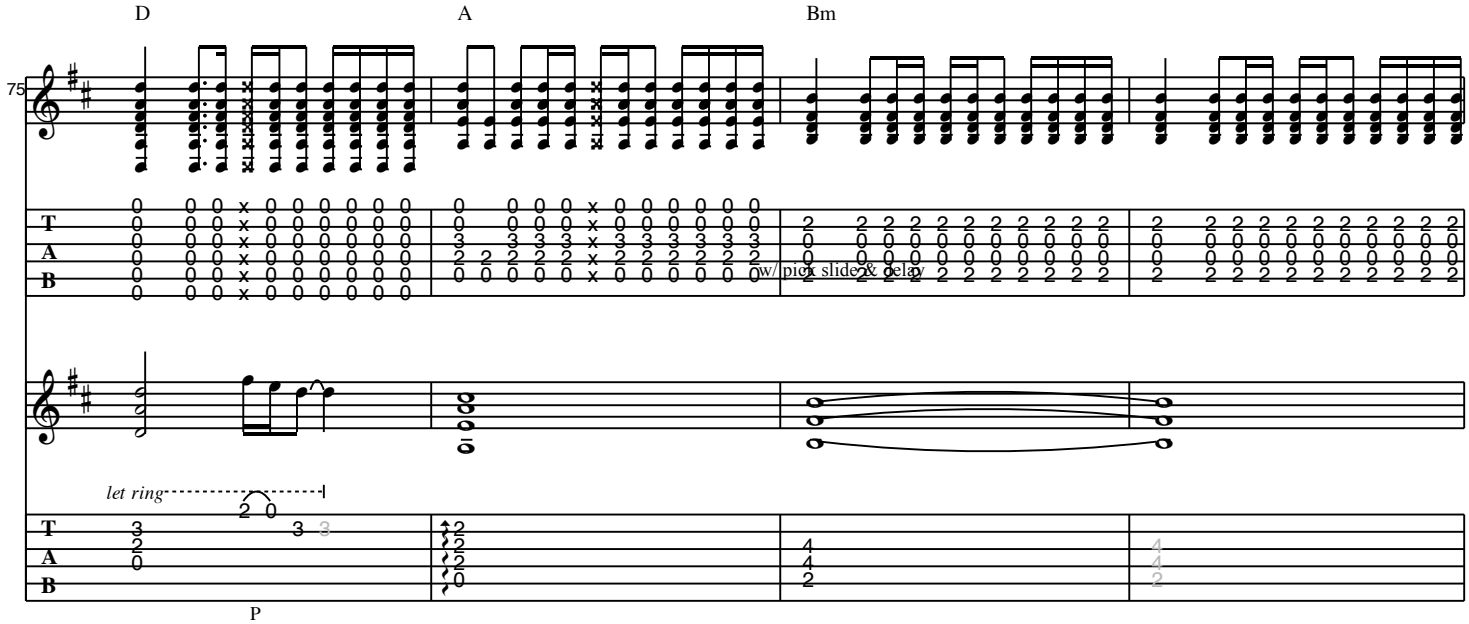
D
A
Bm
75
w/ pick slide & delay
let ring
P

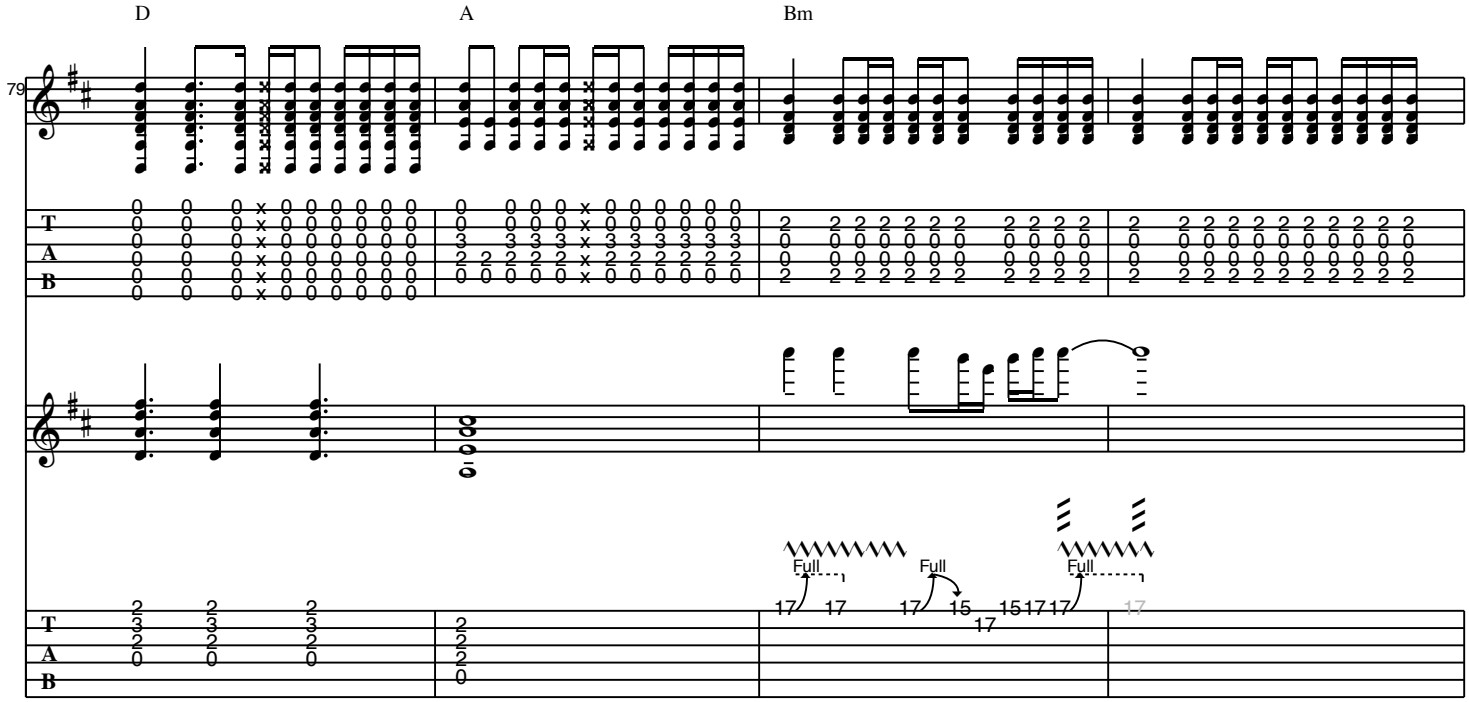
D
A
Bm
79
Full
Full
Full

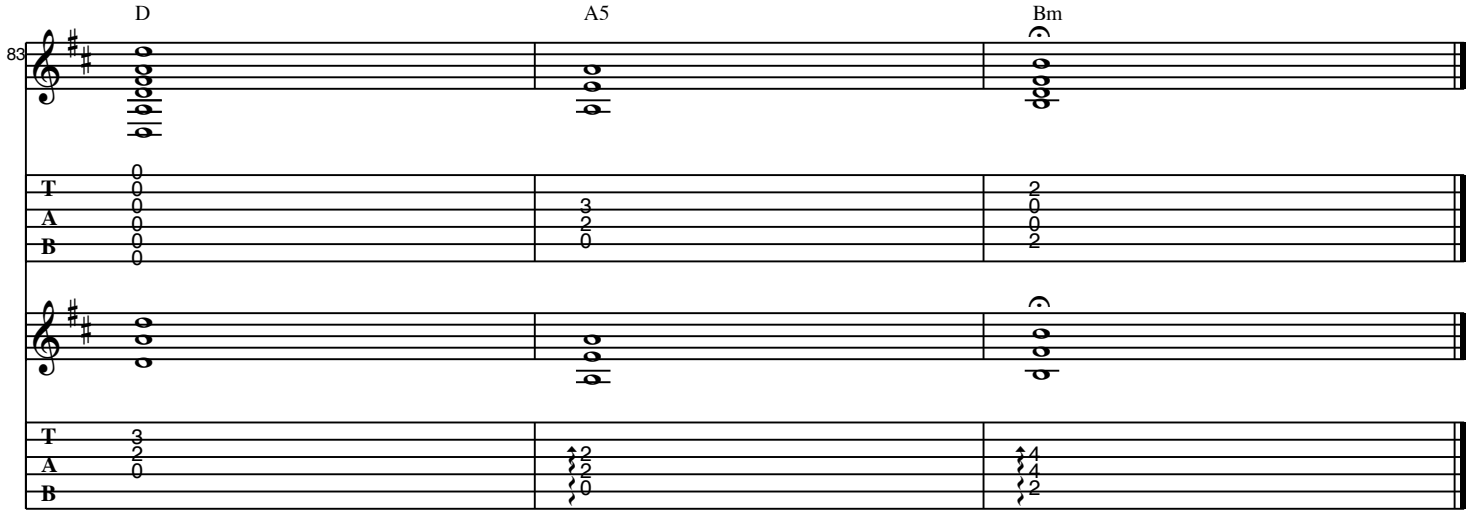
D
A5
Bm
83
T
A
B
0
0
0
0
0
3
2
0
2
0
0
2
T
A
B
3
2
0
2
2
0
4
4
2